GROUND BREAKING CEREMONY

DODDS-EUROPE

ROTA MIDDLE-HIGH SCHOOL

FEBRUARY 15, 2008

15 13:29

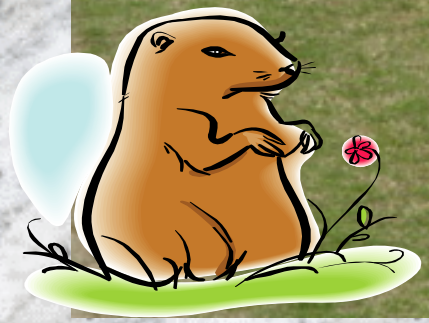

Presentation of the Colors

Performed by JROTC Color Guard and HS Band

15 13:31

Spanish & United States National Anthems

Admiral José María Pelluz
AlcantudChief Base Naval de Rota
Captain Earl Hampton, Jr.
Commanding Officer, Naval Station
Rota
15 13:31

Elecnor & Copcisa - Contractors

Introductions and Welcome

MC—Rota MS/HS Principal Douglas McEnery

15 13:32

Admiral José María Pelluz AlcantudChief Base Naval de Rota
Captain Earl Hampton, Jr.Commanding Officer, Naval Station Rota
Mr. Carl Albrecht, Assistant Superintendent, DoDDS Europe
15 13:35

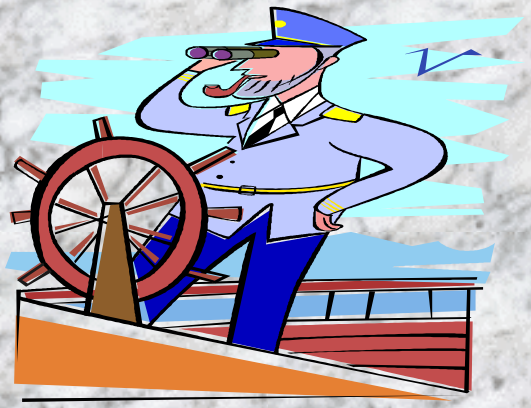

Admiral David Glasgow
Farragut
15 13:37

District Engineer
15 13:37

Captain Hampton's Acknowledgments

Sunflower Seed Presentation

15 13:53

15 13:32

15 13:53

Ground Breaking
Music by High School Band
15 13:55

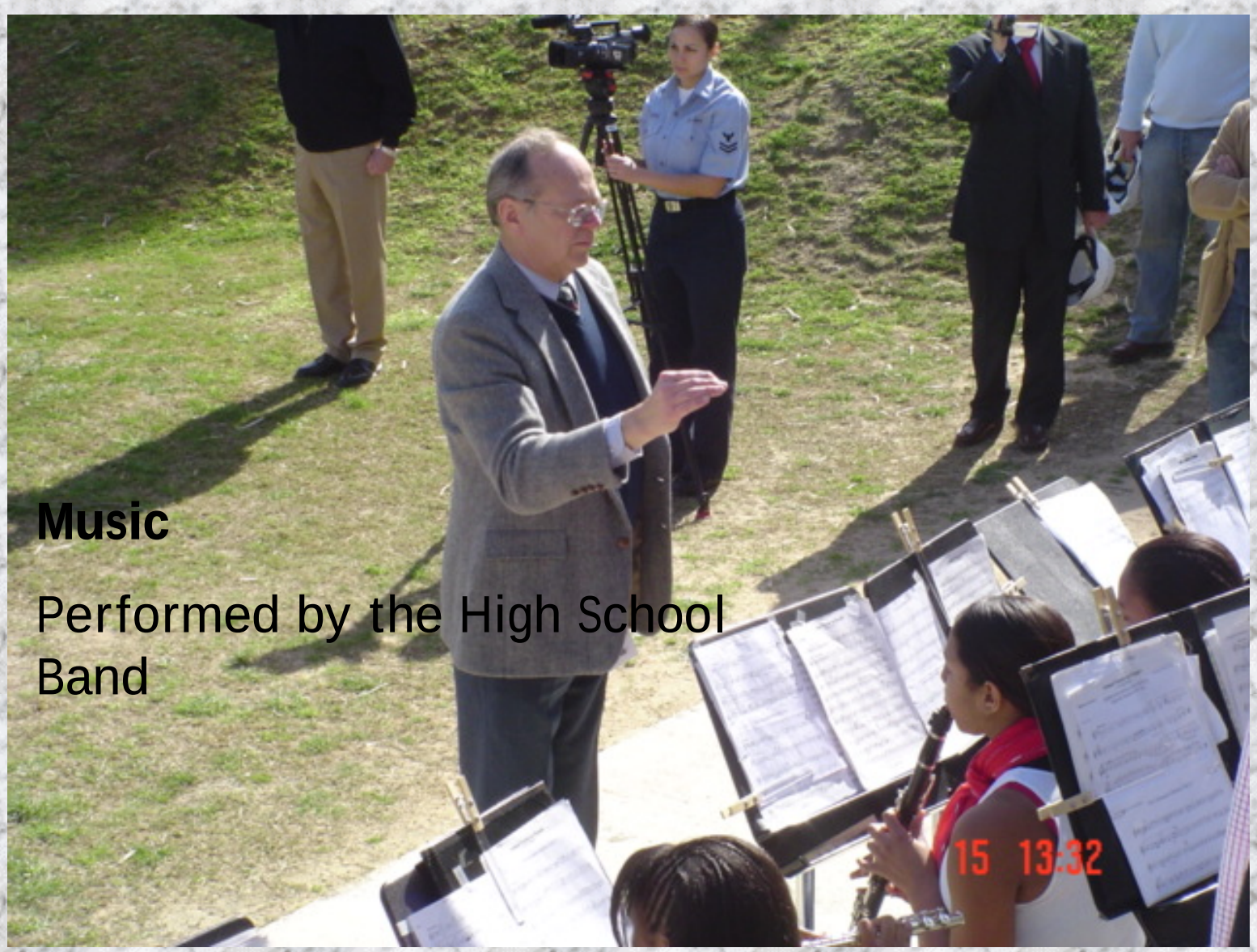

Music

Performed by the High School Band

NAVFAC
F.E.A.D. - P.W. ROTA, SPAIN
PHASE 1 COMING IN NOVEMBER '09
PHASE 2 COMING IN MAY '10
ROTA HIGH SCHOOL
COST: 15.625.798,60 €
NAVAL STATION ROTA, SPAIN
ARCHITECT:
15 13:55

15 13:55

NAVFAC
ROTA HIGH SCHOOL
15 13:56

15 13:54

15 13:57

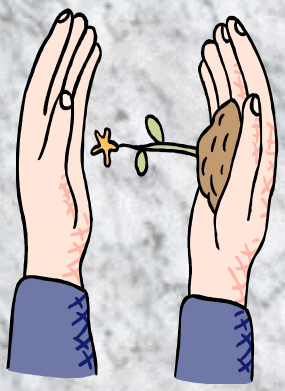

15 13:56

NAVFAC
ROTA HIGH SCHOOL
15 13:57

NAVFAC Representatives

CDR David Cortinas

CDR Michael Monreal

Brian Augsburger — Project Manager

Ramon Borreguero — Project Engineer

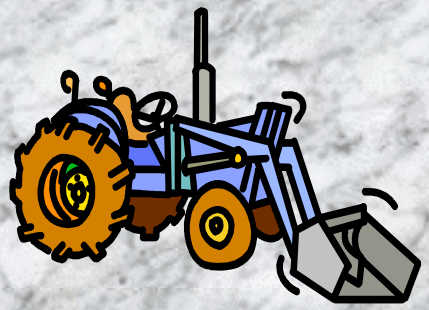

DODDS High School
Rota

Mitchell | Giurgola Architects
with
G&A Promotores

Pictures and presentation

By M. M.

Adm. Asst.

Rota ES